

President's Message

By Brian Larson

2013 National Show and Sale! Over 200 Lincolns were entered in the show held in conjunction with the "Big E" (Eastern States Exposition) at West Springfield Massachusetts on Saturday, September 22 in Mallary Arena. This probably was the largest Lincoln show ever held in North America! David Cook (OH) had the honors to judge the show - it was a big job and a long day, but in his words "the quality of the show was outstanding"! The top quality Lincolns in the sale sold well, but there were not enough buyers present to sustain a sale of over 30 head of good sheep. Ten white Lincoln lots averaged \$560 and 17 natural colored lots averaged \$440.

2014 National Show and Sale will be held in conjunction with the Great Lakes All-Breeds event in Wooster, Ohio on May 24-25. Banner Sales will be managing the event and entries will be due March 15. This will be an opportunity to enter ewe lamb show prospects for the Lincoln Futurity (see results of last year in this newsletter).

Why Pay Dues? 1) The printed and web page directory is the first reason: those that paid their 2013 dues were included in the attached directory (junior members contact information is not put on the web for safety reasons). 2) Secondly is voting rights: whether at a biennial membership meeting or a ballot by mail, only members with paid dues are allowed to vote.

Officers and Board Members

Elected: It was decided at the biennial membership meeting at the "Big E" to hold a mail ballot election. The registrar (Milo, IA) conducted the election and a 60 day period to receive ballots is required by our constitution beginning the date that the ballots were mailed. Sixty-five ballots (2013 dues paid members) were sent and 47 (72% return rate) were returned within the 60 day period (2/3 ballots must be returned

for a valid election per our constitution). Re-elected were president Brian Larson (MI), secretary/treasurer Debbie Vanderwende (DE) and east midwest director Diane Klingelhofer (MD). New vice president is Emmaline Long (NY) and new west coast director is Christiane Payton (OR). See contact information for officers and directors at the end of the 2014 Directory (attached to newsletter).

Do you want to take a trip to see UK Lincolns! Preliminary plans include a group departure flight from a US origin airport Friday evening, July 25th and return on Friday August 1st, 2014. A highlight will be the final show of the Lincoln Longwool show season to be held at the show grounds in Heckington, Lincolnshire on Sunday, July 27th. Also that day is their national sale and shear-off where all full-fleeced sheep shown are shorn and fleeces judged. Also on the itinerary are visits to half a dozen breeders, the largest public UK sheep market, the UK wool marketing authority and historical sites in mid-England. An initial cost estimate for planning purposes is \$1,900 per person (double occupancy) which includes airfare from and back to a US origin airport and bed & breakfast lodgings. Not included are rental cars, admissions, and other meals. Riverbend Travel, Hastings MI will be handling all travel itineraries. Reduced fares for folks to fly to the US origin airport have been negotiated. If you are at the least interested, contact Brian Larson. A letter with more details will be sent to all interested parties later.

Come see Risby George!



New Lincolnshire Book available:

Book with an excellent history of Lincolnshire's farm animals, and about 1/4 of the book is devoted to Lincoln Longwools. Lots of great colored and b & w historical photos, 64 pages. If you would like a copy, contact Brian Larson. Cost is \$15 plus shipping. Limited supply is available.

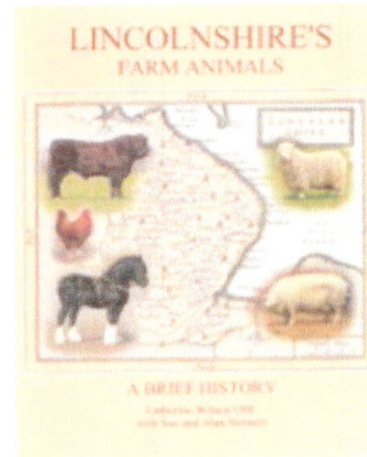

Jim Lein 1939 - 2013



James M. Lein, 73, Arlington area farmer and sheep breeder for 48 years, died August 23, 2013, at University of Iowa Hospitals and Clinics, Iowa City, Iowa of hypersensitivity pneumonitis.

Jim was born November 18, 1939, the son of Minard (MJ) and Mabelle (Wolfe) Lein in Des Moines, Iowa. He was baptized at St. John's Lutheran Church, Des Moines, Iowa. The family moved to Graettinger,

Iowa where he completed eleventh grade and then graduated from Valley High School, West Des Moines, Iowa following the family's move back to the Des Moines area. He attended Iowa State University in Ames and was a veteran of the United States Army where he served as a Missile Engineer with the 166th Ordnance Corps. On July 23, 1967, he married Donna (Hay) Scherman at St. Mark's Lutheran in West Des Moines. The couple farmed in the Arlington area and raised purebred sheep (Suffolk, Corriedale, Lincoln) which they have done until the present.

Jim's childhood and youth were spent with much emphasis on the 4-H program and specifically competition with Holstein dairy cattle at local, regional and state fairs. He continued his love of livestock and competition at fairs and consistently won champion awards in several sheep breeds. The Lein family earned Premier Exhibitor award over 30 times at midwest state fairs including the 2013 Iowa State Fair. The 2013 event was the first Iowa state fair that Jim missed in over 70 years due to his health. In 1971, he was chosen Iowa State Fair Cookout King with his recipe and presentation of "Daddy's Drumsticks."

In the 1970's, he organized the RCO (Reroute Crude Oil) group of concerned farmers, soil scientists, engineers and a legal team who successfully changed the course of an oil pipeline that could have endangered the aquifer under northeast Iowa's rich farmland.

He served on Camp EWALU board at Strawberry Point for many years, guiding financial decisions and updating their Stone Center, where the couple celebrated their 25th wedding anniversary. Jim served on church councils at Zion Lutheran in Oelwein, Iowa and Zion Lutheran in West Union, Iowa.

Jim was appointed to the Iowa Sheep and Wool Promotion Board, the Iowa Department of Agriculture's Economic Development Board and

was chairman of the Iowa Agriculture Products Advisory Council. He also served on the American Sheep Industry Wool Council. In 1988 he represented the US in a delegation to promote sheep and wool in Russia.

Jim was nationally regarded wool expert and understood the existing marketing system - what worked and what did not. He worked on several projects in attempts to open market doors for Lincoln wool domestically and abroad. Jim and Donna also identified and developed individual Lincoln ewes that naturally cycled in the spring which resulted in a significant flock of natural fall lambing ewes. Jim was also an expert shearer, devoting much effort to teaching others proper shearing and wool handling techniques.

In 1991, Jim and Donna received the Farm Bureau Outstanding Service to Agriculture for Fayette County of which he was a member for 48 years. The Leins were selected for the Iowa Farm Environmental Leader Award in 2012 to recognize their efforts as farmers to improve and protect the state's resources. Jim was known to say: "tractors are green, pickups are red." He took pride in the restoration of his 1970 GMC 3/4 ton pickup with a stock rack. His famous red pickup led his funeral procession.

Jim is survived by his wife, Donna of Arlington, Iowa; three daughters, Shelley (Dean C. Paul) Lein of Vernon Hills, Illinois, Sarah (F. Joseph Umana) Lein of Apex, North Carolina, Susan Lein of Berea, Kentucky; one son, Nathan (Jamie) Lein of Oelwein; four grandchildren, Whitney and William Paul, Hans and Reuben Umana. He was preceded in death by his parents and a son, David.

Donna and Nathan are continuing with the Lincoln and Corriedale flocks. Nathan and his wife, Jaime, also have vertically integrated the flocks into a business venture called "Big Boy Meats".

2013 Lincoln Futurity

by Mindy Gibson

We had a great year for the start up of the futurity program. There were 4 black ewe lambs nominated by the breeders. And 3 white ewe lambs nominated at two sales the Illinois and Wooster, Ohio sales. The \$20.00 nomination fee was paid by breeders to nominate these ewe lambs to make them eligible for the futurity. The breeders that nominated ewe lambs were Kruse, Boersma, Sando & Wyncrest flocks. We had 2 young exhibitors that purchased ewe lambs and participated in the futurity. They turned in point sheets from the shows through the summer and then the points were totaled. The white ewe lambs belonging to Laney Petit Jean with a Boersma fall ewe lamb and a spring ewe lamb from Sando farms. With the first place white ewe lamb going to the fall ewe lamb Boersma. Laney participated at several county shows and at Louisville.

Laney Petit Jean - White Lincoln Futurity Winner



The colored ewe lamb was won by Alyse Millikan with a Reid (Wyncrest) spring ewe lamb. Alyse participated in many shows at the county level and also at the All-American in Lansing MI, as well as NAILE in Louisville.

We would like to Thank Ketcham's for supporting all of our Junior exhibitors at Louisville with special gift bags. Our futurity winners

received special embroidered chairs and feed troughs donated by Ketcham's.

We would like to encourage any breeders to nominate their ewe lambs for sales this year. And please remind any juniors interested in the program to check with the sales to see if the lambs are nominated and feel free to ask any of us questions about the program.

Alyse Millikan - Natural Colored Lincoln Futurity Winner



Hannah Lamb - Champion Natural Colored Lincoln Ram



Rebecca Starkenburg - Res. Ch. Natural Colored Lincoln Ewe & Best Natural Colored Fleece



Haley Yunker -Reserve Champion White Lincoln Ewe

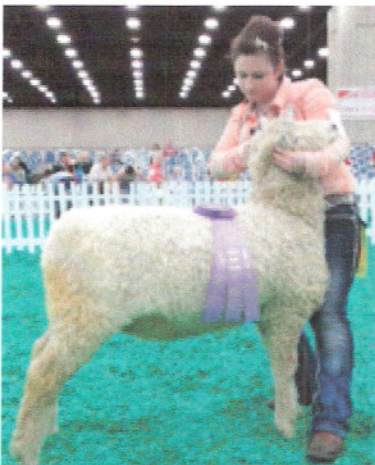

2013 "Big E" Lincoln Booth, Thanks to Carol H., Robin M. etc.



2013 NAILE Junior Lincoln Show

Our Juniors entered about 40 of their show sheep in the NAILE show this year, which is a record amount for this show. Thank you to the junior Lincoln exhibitors! Photos of the show follow:

Taylor Garges - Champion White Lincoln Ewe



Alaina & Sabrina Richert - Res. Ch. White Lincoln Ram



"Big E" Booth Lincoln Breeder Map with each breeder shown



Shows over! Time to relax / enjoy



2013 Lincoln Longwool Show Champions – National, Regional, State 4

Champion Ram ... Res. Ch. Ram ... Champion Ewe ... Res. Ch. Ewe Best Fleece

MD Sheep & WF - white ..	Larson (Supreme) ...	Klingelhofer	Vanderwende	Klingelhofer	Larson
MD Sheep & WF - NC	Klingelhofer	Vanderwende	West	Vanderwende	Vanderwende ..
All-American Jr. Show	Hanson	L. Shehab	Yunker	Hanson	Yunker / Richert
WI State Fair – white	Burgener	Burgener	Burgener	Burgener	
WI State Fair – NC		Burgener			
II State Fair	Crome	Rader	Boersma	Rader	
NE Youth Show	Belleavione	Belleavione	Belleavione	Grauer	Belleavione ..
CA State Fair - Heritage	Estes		Estes		
NJ State Fair	Shea	Shea	Shea	Shea	
OR State Fair - AOB				Jones	
Iowa State Fair - Longwool ..	Burgener	Burgener	Lein	Burgener	
W. Idaho Fair - Longwool ..	Groefsema				
WI Sheep & WF	Burgener	Burgener	Burgener	Burgener	
Big E - National - white	Larson	Boersma	Boersma	Kruse	Larson
Big E” – National - NC	Haddock	Reid	Haddock	Haddock	Long
NLSBA Sale - white.....	Haddock	Boersma	Haddock	Rader	
NLSBA Sale – NC	Haddock	Reid	Haddock	Haddock	
MN State Fair	Burgener	Burgener	Burgener	Burgener	
Delaware State Fair – NC ..	Vanderwende	Vanderwende	Vanderwende	Vanderwende	
WA State Fair - NC.....	Hordyk	Dubray	Hordyk	Dubray.....	
NY Sheep & WF – white				Vanderwende	
NY Sheep & WF – NC	Vanderwende			Vanderwende	
NAILE Jr. – white	Garges	A. Richert	Garges	Yunker	A. Richert
NAILE Jr. – NC	Lamb		Lamb	Starkenburg	Starkenburg ..
NAILE - white	Boersma	Crome	Estes	Boersma	Hammer/Larson
NAILE – NC	Reid	Vanderwende	Reid	Hammer	Vanderwende/ Klingelhofer

National Lincoln Sheep Breeder’s Association
PO Box 51, 222 Main St.
Milo, IA 50166

2014 Lincoln Breeders Directory

This membership directory includes members who paid dues in 2013. It is updated once a year.

Also available on the web at www.lincolnsheep.org

California

Mary Jean Abatti
259 E. Teft
Nipomo, CA 93444
(805) 929-5397

Greg Beard
Beard's Lincolns
807 San Pasqual Rd.
Lompoc, CA 93436
(805) 735-7957

Mike Clifford
Clifford Sheep Connection
807 San Pasqual Rd.
Lompoc, CA 93436
(805) 735-7957

Mona Lisa & Ryan Estes
9823 E. Belmont
Sanger, CA 93657
(206) 999-6886
peterssonfarms@hotmail.com

Colorado

Nancy Irlbeck
Steve Musick
Aniroonz
50059 WCR 15
Wellington, CO 80549
(970) 897-2260

Connecticut

Amy Corey
99 Miller Rd.
Canterbury, CT 06331
(860) 456-1997
j_corey@att.net

Debbie Desjarlais
69 Bricktop Rd.
Windham, CT 06280
(860) 456-0590

Delaware

Deborah Vanderwende
Locust Grove, Inc.
14391 Blanchard Rd.
Greenwood, DE 19950-4343
(302) 349-4240
lincolnfleece@gmail.com

Idaho

The Pattersons
1450 S. 2050 E.
Gooding, ID 83330
(208) 308-1895
pattstep@yahoo.com

Illinois

Beverly T. Boersma
72 Hank's Lane
Murphysboro, IL 62966
(217) 620-3601

Richard Crome
4881 W. State St.
Charleston, IL 61920
(217) 549-2534
rkcrome@eiu.edu

Rodney Dart
406 E. Main
Oblong, IL 62449
(618) 562-1246
rdd1246@aol.com

Steve Kruse
15056 N. Monocot St.
Effingham, IL 62401
(217) 342-3702

Teresa M. Kruse
132 S. Water St. Suite 545
Decatur, IL 62523
(217) 433-8820

Jonathan Kruse
132 S. Water St. Suite 545
Decatur, IL 62523
(217) 433-5190

Hannah Lamb (Jr. Member)
5112 E. 900th Ave.
Oblong, IL 62449
(618) 554-4275
hlamb3@verizon.net

Kayli Mohr
Mohr Lincolns
5941 Old Peoria Rd.
Danvers, IL 61732
(309) 963-6392
mohr@frontiernet.net

Marissa Rader
Rader's Lincolns
20779 N. 350 East Road
Danvers, IL 61732
(309) 963-4223
(309) 531 3616

Anthony Sheppelman (Jr. Member)
Nikkole Sheppelman (Jr. Member)
14476 Twin Grove Rd.
Bloomington, IL 61705-5184
(309) 963-5509
jnsheppe@ilstu.edu

Patricia R. & Craig Taylor
371 Pasture Lane
Murphysboro, IL 62966
(618) 684-4401

Indiana

Elaina Lemmen (Jr. Member)
Matthew Lemmen (Jr. Member)
Wooly Acres
6262 N. 100 E.
Ossian, IN 46777
(260) 622-4567

Jerry Millikan
17070 Mill Creek Rd. S.
Noblesville, IN 46062
(317) 258-0167
jerry.t.millikan@rolls-royce.com

Alaina Mary Richert (Jr. Member)
Sabrina Ann Richert (Jr. Member)
Lincoln HWY
16134 Lincoln HWY E.
New Haven, IN 46774
(260) 749-2061
richertdr@aol.com

Dee & Joel Roper Family
12515 E. 256th St.
Cicero, IN 46034
(317) 984-4821
(317) 385-1139

Brianda M. Towell
Kaydi Towell (Jr. Member)
Country Paradise Farms
2640 Ballinger Rd.
Martinsville, IN 40151
(765) 516-0473

2014 Lincoln Breeders Directory

This membership directory includes members who paid dues in 2013. It is updated once a year.

Also available on the web at www.lincolnsheep.org

Bill & Pat Williams
Robin Jones
5535 Herbermont Rd.
Martinsville, IN 46151
(765) 528-2154

Iowa

Donna Lein
Nathan Lein
7295 I Ave.
Arlington, IA 50606
(563) 425-4262 (Donna)
(319) 415-2574 (Nathan)
wimi69@hotmail.com

Maine

Daniel & Donna Flint
Oak Ridge Farm
16 Oak Ridge Rd.
Sanford, ME 04073
(207) 324-1582
donna.flint@maine.edu

Joe & Judy Miller
Rivercroft
182 Olde Ferry Rd.
Starks, ME 04911-9703
(207) 696-8203
rivercroft99@yahoo.com

Maryland

Anya Bode
Max Bode (Jr. Member)
Steven Bode (Jr. Member)
9885 Ironsides Rd.
Nanjemoy, MD 20662
(301) 246-4957
thebodes@verizon.net

Barbara Graybeal
3675 Jennings Chapel Rd.
Woodbine, MD 21797
(410) 489-6040
grayewe@gmail.com

Diane Klingelhofer
4023 Wards Chapel Rd.
Marriottsville, MD 21104
(410) 655-7577
(443) 277-8109
mslincolnsheep@aol.com

Brietta Latham (Jr. Member)
Kallan Latham (Jr. Member)
12708 Hessong Bridge Rd.
Thurmont, MD 21788
(301) 271-1907

Joan E. Moore
1300 Crouse Mill Rd.
Taneytown, MD 21787
(443) 277-6292
wdrancho1300@gmail.com

Kelly Wright (Jr. Member)
Catocin Vista
9740 Appolods Rd.
Rocky Ridge, MD 21778
(301) 447-6182
catocinvista@yahoo.com

Massachusetts

Wendy Cameron
Ryan Cameron (Jr. Member)
128 Plymouth St.
Middleboro, MA 02346
(508) 947-4031

Michigan

K. Benjamin
129 E. Grand River Rd.
Owosso, MI 48867
(989) 729-8830
kjjk@earthlink.net

Jennifer Garrett
Clover Bottom Lincolns
8291 S. Cedar Creek Rd.
Dowling, MI 49050
(269) 623-2549
longwools@mei.net

Brian Larson
Larson Lincoln Longwools
8291 S. Cedar Creek Rd.
Dowling, MI 49050
(269) 623-2549
brianlarson3@me.com

Chris Ruenenapp
8288 Broadridge Rd.
Fair Haven, MI 48023
(586) 321-5017
chrisruenenapp@hotmail.com

Harvey K. Warrick
8700 Hoddinott Rd.
Adrian, MI 49221
(517) 263-4167
hwarr@icloud.com

Minnesota

Thomas J. Foster
Willow Pine II
383 Koski Rd.
Cloquet, MN 55720
(218) 391-6859

Eric Froehlich
Froehlich Farm
1202 Pokegama Lake Rd.
Grasston, MN 55030
froehlichfarms@eksheep.com

Kelly & Eric Froehlich
Froehlich Farm
1202 Pokegama Lake Rd.
Grasston, MN 55030
(763) 533-2521

Stacy York
20232 121st Ave.
Spring Valley, MN 55975
(507) 346-1822
(507) 272-6401
info@kindredspiritfarm.com
www.kindredspiritfarm.com

Missouri

B. J. Anderson
9470 North Farm Rd. 33
Ash Grove, MO 65604
(417) 751-2696

Mindy Reid
11152 Reid Rd.
Houstonia, MO 65333
(660) 879-4447
wyncrest2003@yahoo.com

New Hampshire

Maddy Zimmerman (Jr. Member)
58 Willard Pond Road
Hancock, NH 03449
(603) 525-3832

2014 Lincoln Breeders Directory

This membership directory includes members who paid dues in 2013. It is updated once a year.

Also available on the web at www.lincolnsheep.org

New Jersey

J. S. Johnson
101 W. Prospect St.
Hopewell, NJ 08525
(609) 466-6416

Ashton, Kiernan & Lori Shea
Shea Brothers
PO Box 378
Columbus, NJ 08022
(609) 291-0635

Porter Sutton-Shehab & Family
S. Laila Shehab (Jr. Member)
Springhill Farm
101 W. Prospect St.
Hopewell, NJ 08525
(609) 333-1266
(917) 693-5657
portcns@verizon.net

New York

Emmaline Long
Jennalyn Long (Jr. Member)
Richard A. Long
Orchard View Farms
7643 Lake Rd.
Bergen, NY 14416
(585) 494-1069
rlong3@rochester.it.com

Katharine Pabody (Jr. Member)
700 Ringwood Rd.
Ithaca, NY 14850
(607) 539-6927

David Popielinski
Rocky Knoll Acres
283 Schad Rd.
Alden, NY 14004
(585) 547-3576

Joseph A. & Joan M. Seavey
529 Pollock Rd.
Canton, NY 13617
(315) 386-3363

Sae Jin, Candyce & Tony Trombley
Sheep Foo You Farm
175 Rt. 22B Pleasant St.
Peru, NY 12972-0065
(518) 643-8024

Emily West
6637 E. Swamp Rd.
Conesus, NY 14435
(585) 402-2119
emombourquette@yahoo.com

North Carolina

Joyce & Gerald Coggins Family
Hallelujah Farms
1084 Bell Mountain Rd.
Zirconia, NC 28790
(828) 697-7665
(828) 606-4975
NCsheep@aol.com

Ohio

Campbell Brothers
17790 St. Rt. 339
Waterford, OH 45786
(740) 984-8769
(740) 984-3463
jfcampbell@aep.com

Robert Sando & Family
4204 Hursch Rd.
Arcanum, OH 45304
(937) 996-0117
rsando_shrop@hotmail.com

Patricia Schudel
4614 County Rd. T
Metamora, OH 43540
(419) 644-3738

Oregon

Christine L. Bazant
Missing Creek Farm
36449 Hwy. 34
Lebanon, OR 97355
(541) 259-5052
c.bazant@centurytel.net

Aaron Johnson Family
94436 Mustonen Rd.
Brownsmead, OR 97103
(503) 458-6398

Hannah Jones (Jr. Member)
353 NE McKay Dr.
Prineville, OR 97754
(541) 416-1461
ktjones@crestviewcable.com

Christiane Payton
12775 NW Oak Ridge Rd.
Yamhill, OR 97148
(503) 662-4249
christiane@northvalleyfarm.com

Elizabeth Wells (Jr. Member)
24895 SW Oberst Rd.
Sherwood, OR 97140
(503) 625-6890

Pennsylvania

Taylor Garges (Jr. Member)
600 Schoolhouse Rd.
Telford, PA 18969
(267) 372-2779

Rhode Island

Polly Hopkins
Maybe Tomorrow Farm
494 Evans Rd.
Chepachet, RI 02814
(401) 949-4619

Autumn McCann (Jr. Member)
292 Rockland
N. Scituate, RI 02857
(401) 764-0176

Meek Family & Taylor Meek
Bally Duff Farm
PO Box 473
96 Farnum Rd.
Harmony, RI 02829
(401) 949-2167
ballydufffarm@yahoo.com

Amber Shippee (Jr. Member)
942 Chopmist Hill Rd.
N. Scituate, RI 02857
(401) 793-6819
am1sheep2@gmail.com

Vermont

Joseph H. & Carol Haddock
69 Sawmill Rd.
Jericho, VT 05465
(802) 899-2384
joehaddock@comcast.net

2014 Lincoln Breeders Directory

This membership directory includes members who paid dues in 2013. It is updated once a year.

Also available on the web at www.lincolnsheep.org

Washington

Bill & Diane Dubray
22440 SE 419th St.
Enumclaw, WA 98022
(360) 825-1634
sheepone@msn.com

Eileen Hordyk
Sandhill Farms
9906 Arlington Heights Rd.
Arlington, WA 98223
(360) 435-2285
ghordyk@aol.com

Lindsey Reister
PO Box 621
Washougal, WA 98671-0403
(360) 835-9613
lmreister@jacks.sdstate.edu

Wisconsin

Lloyd & Phyllis Burgener
18081 Schauer Ln.
Richland Center, WI 53581
(608) 604-3580
ramlin@mwt.net

David Hammer
6738 Hilldale Rd.
Cuba City, WI 53807
(608) 759-4304
hammersheep@mhtc.net

Stephen Redman
PO Box 133
Wilmot, WI 53192
sredman91@gmail.com

Haley Yunker (Jr. Member)
2252 260th St.
St. Croix Falls, WI 54024
(715) 483-3727
haley2012@centurytel.net

NLSBA Officers

President
Brian Larson
Larson Lincoln Longwools
8291 S. Cedar Creek Rd.
Dowling, MI 49050
(269) 623-2549
brianlarson3@me.com

Vice President
Emmaline Long
Orchard View Farms
7643 Lake Rd.
Bergen, NY 14416
(585) 494-1069
ealong88@gmail.com

Secretary/Treasurer

Deborah Vanderwende
Locust Grove, Inc.
14391 Blanchard Rd.
Greenwood, DE 19950-4343
(302) 349-4240
(302) 542-2088
lincolnfleece@gmail.com

44NLSBA Directors

West Coast
Christiane Payton
12775 NW Oak Ridge Rd.
Yamhill, OR 97148
(503) 662-4249
christiane@northvalleyfarm.com

West Midwest
Helen Swartz
Prairie Lane Farms
522 Orchard St.
Centralia, MO 65240
(573) 682-2660
hswartz24@aol.com

Illinois/Indiana
Patricia R. Taylor
371 Pasture Lane
Murphysboro, IL 62966
(618) 684-4401
navewe@gmail.com

East Midwest
Diane Klingelhofer
4023 Wards Chapel Rd.
Marriottsville, MD 21104
(410) 655-7577
(443) 277-8109
mslincolnsheep@aol.com

East/New England
Lori Shea
PO Box 378
Columbus, NJ 08022
(609) 291-0635
chefhale@comcast.net